



## FACE RECOGNITION DIGITAL LOCK

### Smart Face recognition

Open the door lock intelligently

### Anti-Backlighting

Adapting backlighting situation

### Number of Records

You can register up to 55 faces and 55 cards

### Twins Recognition Function

Can identify twins face correctly.

### Smart Card Verification

Slide card and open smoothly

### Suitable for most mechanical burglarproof lock body

### Prying resistant function

Warning with alarm if detect illegal prying movement

### Mechanical key open

With super B burglarproof cylinder lock.

### Burglarproof function

Lift handle to lock up the door when go outside.

### APP remote control (Optional)

Authorize temporary

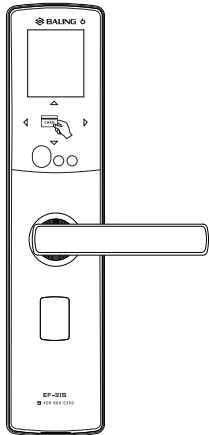

## Parts and Function Illustration

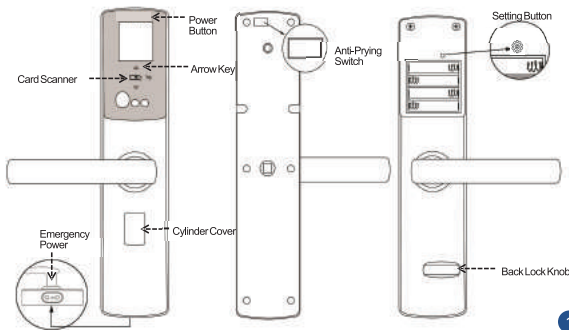

### Power Button

Touch the power button to awake the lock.

### Arrow Key

Menu functional key, to set the management menu.

### Enter the Card

Put the card on the icon to verify user.

### Cylinder Cover

Protect and hide the cylinder.

### Emergency Power

Use 9V emergency power to charge the lock and open it when battery is dead.

### Anti-Prying Switch

When someone is trying to pry the lock illegally, and the gap between lock plate and door is reach 1.5mm, the hummer will give "Beep" warning alarm.

### Setting Button

The button to enter setting and main menu.

## Inner Panel Parts

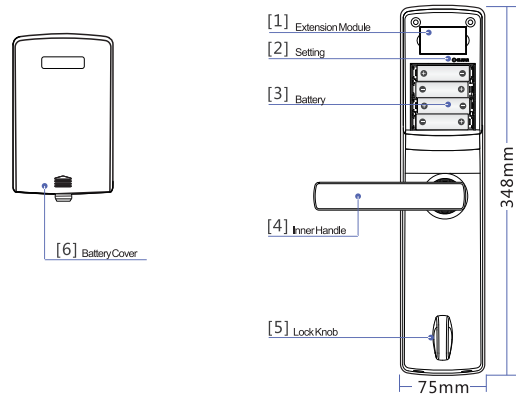

## Lock Body Part

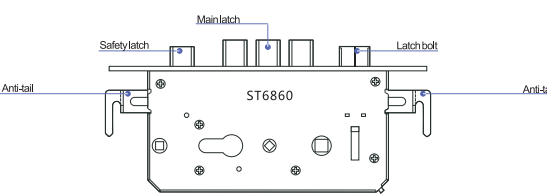

## Door Lock Installation Parts

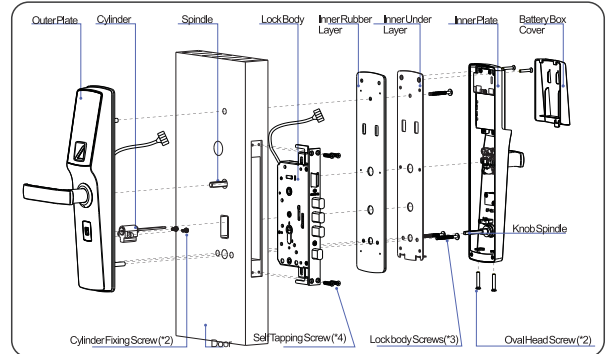

## Installation Parts in Door Frame

Because of different installation environment, error will appear on product parts.

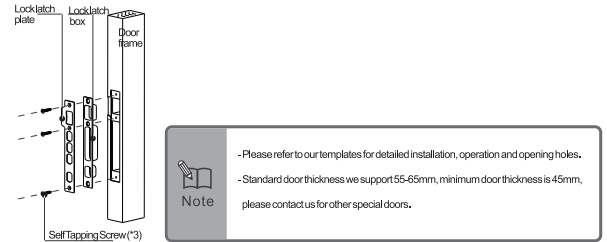

## Open Direction Identification

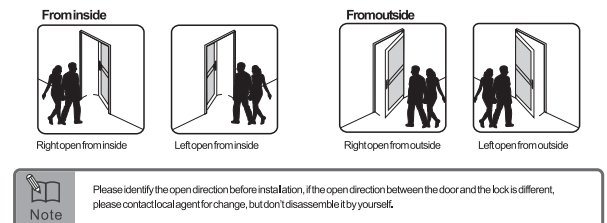

## Open Lock Function

As the picture shown below

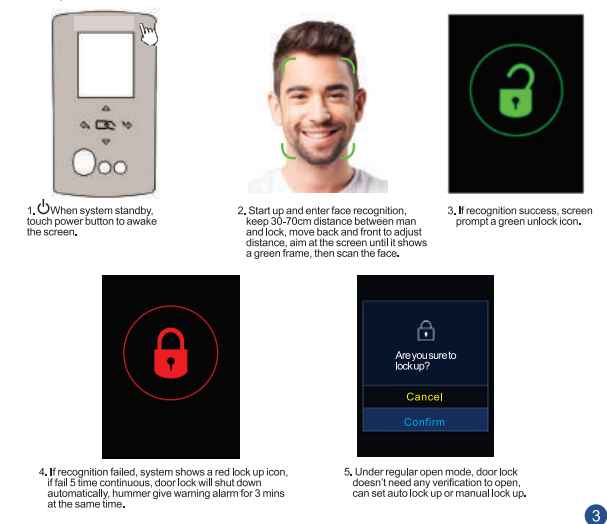

## Smart Card Verification

Put the card on the card icon to scan and verify, after verifying success, will prompt verify success.

## Mechanical Key

Press the edge of the cylinder cover to flip up the cover, insert the key to open the lock.

## Emergency Power

Put the 9V battery against the bottom of outer plate battery port, then door lock awake, scan your face or card to open door lock.

## Management Setup - Face Registration

Shown as below

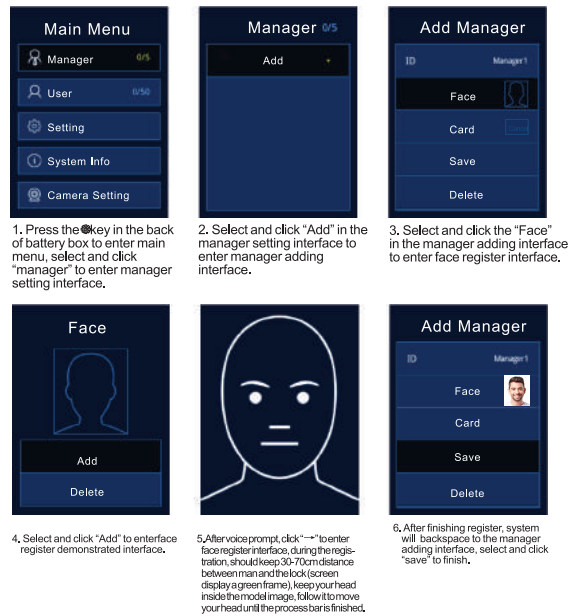

## Management Setup - Face Update

Shown as below

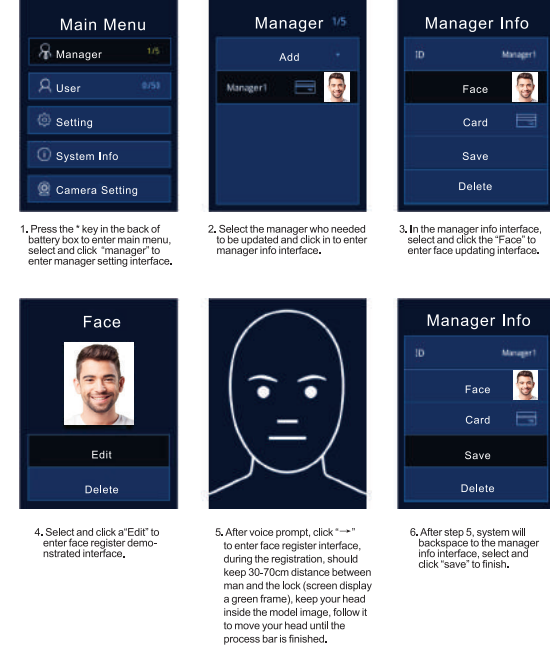

## Management Setup - Face Delete

Shown as below

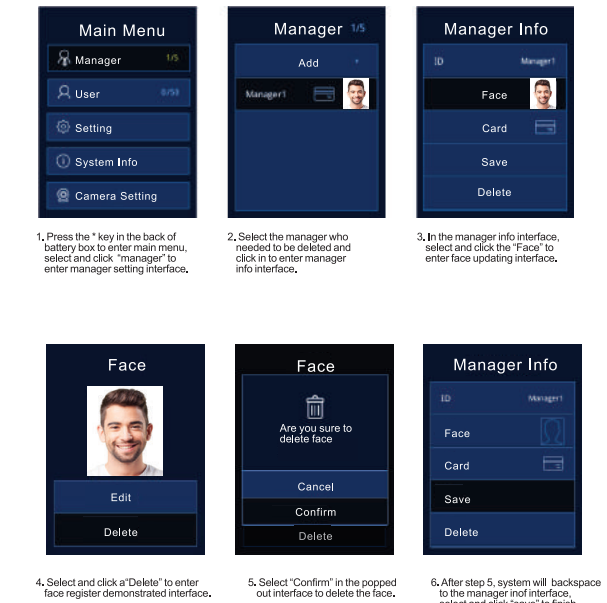

## Management Setup - Card Registration

Shown as below

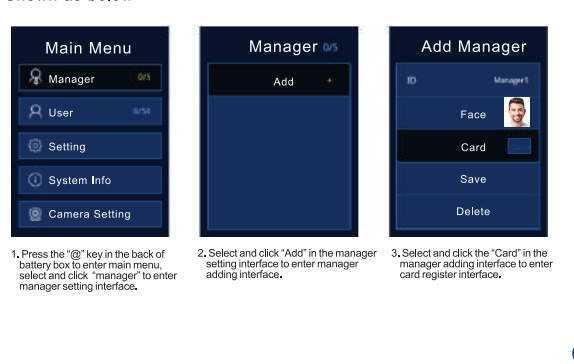

## Management Setup - Card Update

Shown as below

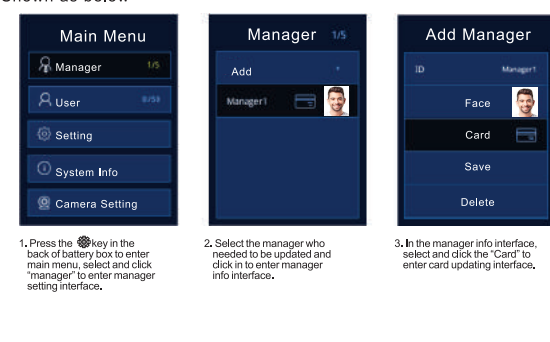

## Management Setup - Card Delete

Shown as below

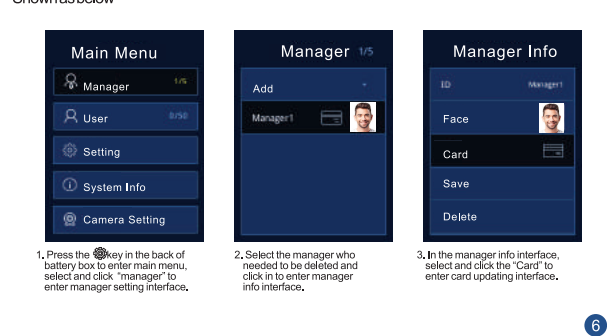

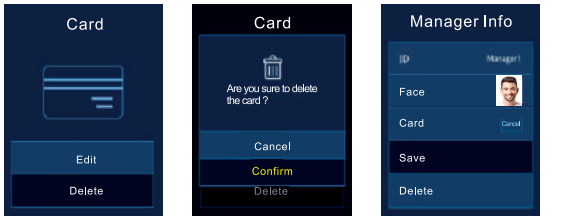

4. Select "Delete" in the card updating interface to enter deleting interface.
5. Select "Confirm" in the popped out interface to delete the card.
6. After deleting, system will backspace to manager info interface, select "save" to finish.

### Management Setup - Delete Manager

Shown as below

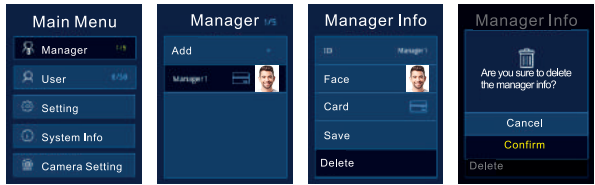

1. Press the key in the back of battery box to enter main menu, select and click "manager" to enter manager setting interface.
2. Select the manager who needed to be deleted and click in to enter manager info interface.
3. In the manager info interface, select and click the "Delete" to delete the manager.
4. Select "Confirm" in the popped out interface to delete the manager.

### User Setup - Face Register

Shown as below

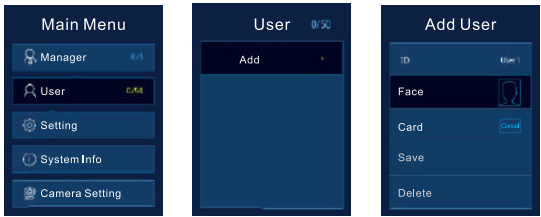

1. Press the key in the back of battery box to enter main menu, select and click in the "User".
2. Select and click "Add" to enter user adding interface.
3. In the user adding interface, select and click the "Face" to enter face register interface.



4. Select and click "Add" to enter face register demonstrated interface.
5. After voice prompt, click to enter face register interface, during the registration, should keep 30-70cm distance between man and the lock (screen display a green frame), keep your head inside the model image, follow it to move your head until the process bar is finished.
6. After finishing register, system will backspace to the user adding interface, select and click "save" to finish.

7

### User Setup - Card Register

Shown as below

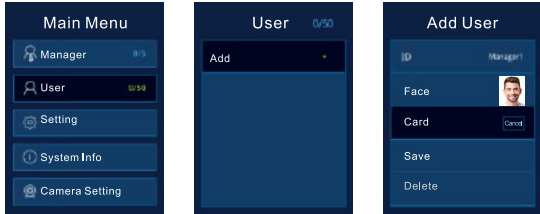

1. Press the key in the back of battery box to enter main menu, select and click "User" to enter user management interface.
2. Select and click "add" to enter user adding interface.
3. In the user adding interface, select and click the "Card" to enter card register interface.

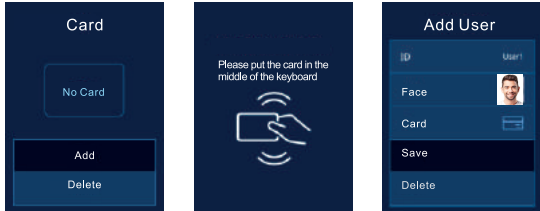

4. Select "Add" to enter card adding interface.
5. Put the card in the middle of the menu key, after a beep, system back to manager adding interface.
6. A card image shows in the add option, indicating the card have been registered, select and click "save" to finish.

### User Setup - Face Update

Shown as below

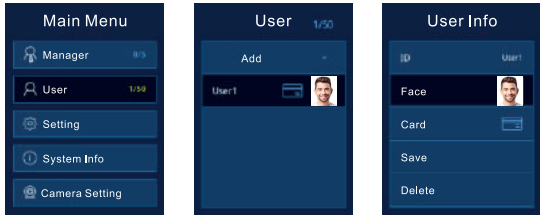

1. Press the key in the back of battery box to enter main menu, select and click "User" to enter user management interface.
2. Select the user who needed to be updated, click in to enter user info interface.
3. In the user info interface, select and click the "Face" to enter face update interface.

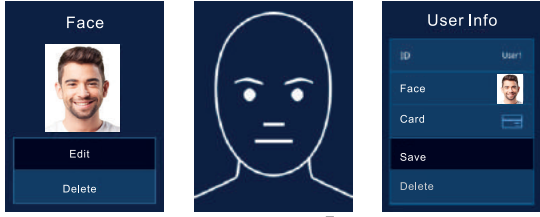

4. Select "Edit" to enter face register demonstrated interface.
5. After voice prompt, click to enter face register interface, during the registration, should keep 30-70cm distance between man and the lock (screen display a green frame), keep your head inside the model image, follow it to move your head until the process bar is finished.
6. After finishing register, system will backspace to the user info interface, select and click "save" to finish.

8

### User Setup - Card Update

Shown as below

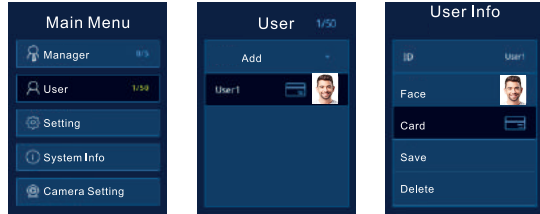

1. Press the key in the back of battery box to enter main menu, select and click "User" to enter user management interface.
2. Select and click "add" to enter user adding interface.
3. In the user info interface, select and click the "Card" to enter card update interface.

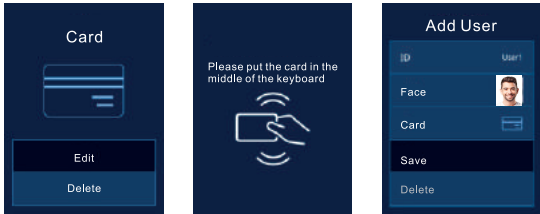

4. Select "Edit" to enter card update interface.
5. Put the card in the middle of the menu key, after a beep, system back to user adding interface.
6. A card image shows in the card option, indicating the card have been registered, select and click "save" to finish.

### User Setup - Face Update

Shown as below

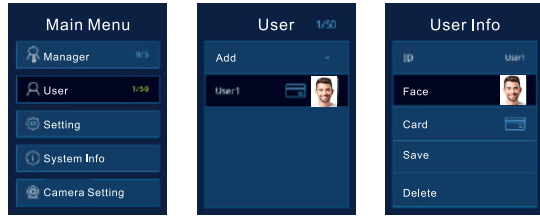

1. Press the key in the back of battery box to enter main menu, select and click "User" to enter user management interface.
2. Select the manager who needed to be deleted, click in to enter user info interface.
3. In the user info interface, select and click the "Face" to enter face setting interface.

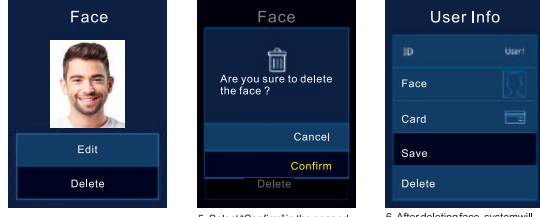

4. Select "Delete" to enter face deleting interface.
5. Select "Confirm" in the popped out interface to delete the face.
6. After deleting face, system will backspace to the user info interface, select and click "save" to finish.

9

### User Setup - Card Delete

Shown as below

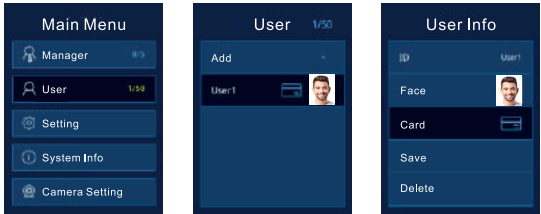

1. Press the key in the back of battery box to enter main menu, select and click in the "User".
2. Select the user who needed to be deleted, click in to enter user info interface.
3. In the user info interface, select and click the "Card" to enter card deleting interface.

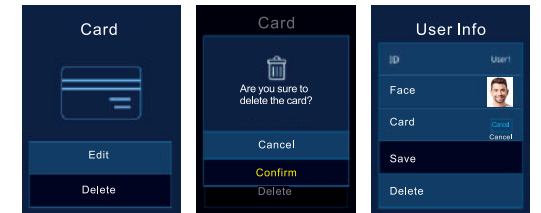

4. Select and click "Delete" to enter card deleting interface.
5. Select "Confirm" in the card setting interface to delete the card.
6. After deleting the card, system will backspace to the user info interface, select and click "save" to finish.

### Management Setup - Delete User

Shown as below

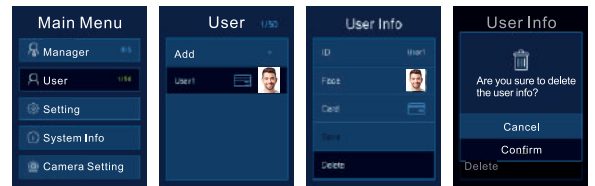

1. Press the key in the back of battery box to enter main menu, select and click in the "User".
2. Select the user who needed to be deleted, click in to enter user info interface.
3. In the user info interface, select and click "Delete".
4. Select and click "Confirm" to deleting the user.

### Setting

Shown as below

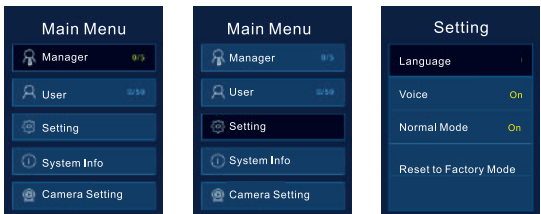

1. Press the key in the back of battery box to enter main menu.
2. Select and click in to the "Setting" interface, can choose Language, Volume, Normal Mode and Reset to Factory State.
3. Select "Language", can exchange in Chinese and English.

10

### System Info

Shown as below

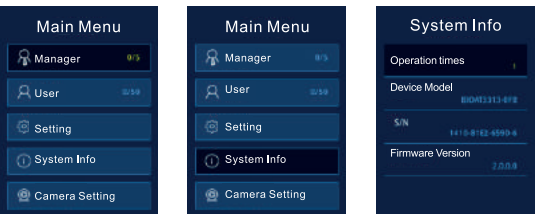

1. Press the key in the back of battery box to enter main menu.
2. Select and click into the "System Info" interface.
3. Can check: Operation times, Device Model, S/N Code (warranty proof) and Firmware Version.

11

### Back Lock Knob

Can lock out in the indoor side.

### Notes of the battery usage:

- Please use correct battery (recommend the regular factory production, alkaline high energy battery )
- In order to avoid short out, when installing, please mind the positive and negative electrode.
- When changing batteries, do not mix the old batteries with the new ones.
- If stop using for long time, please take the batteries out.
- Please comply with the standard of local environmental protection law to dispose the batteries.
- Please keep the batteries in the place where children and pets can not reach.
- Please clean it with water if the liquid stick to your clothes, if the liquid touch your eye, use water to wash it immediately and see a doctor in time.

### Technical Parameters

Open Way	Face, Card, Mechanical Key, Phone APP (optional)
Camera	Black and White + Color Camera Lens
Screen	2.4 inch IPS Screen
Face Capacity	50 pcs (Extendable)
Boot Time	<1S
Recognition Mode	<1.N
False Accept Rate	<0.00001%
False Reject Rate	<0.01%
Recognition Speed	0.5S (50 pcs), 1S (1000 pcs)
Alarm Voltage	<4.7%
Power Supply Voltage	<DC6V
Battery Life	≈4000 times
Dynamic Current	<300mA
Static Current	<30μA
Working Temperature	20-50 ℃
Relative Humidity	20%-90%
Recognition Alarm	Alarm after 6 times of failure
Operative Norm	GA 701-2007 GA 21556-2008

★ Any inquiry on the above operations, please contact the local distributor for help.

12